A/REAL

Low-Maintenance Living With A Sophisticated Presence With 7.2% Approx Rental Return



For Sale

102/881 High Street, Armadale VIC 3143

2 1

$480,000 - $520,000

For Sale

102/881 High Street, Armadale VIC 3143

2 1

Low-Maintenance Living With A Sophisticated Presence With 7.2% Approx Rental Return

A stunning architectural presence creates a sophisticated introduction to the luxurious spaces displayed by this exclusive 2 bedroom, 1 bathroom apartment, boasting a prestigious Armadale address.

Masterfully crafted to the highest calibre, the open-plan living/dining environment is accentuated by timber floors and incorporates a deluxe kitchen flaunting a full complement of Miele appliances, integrated fridge/freezer and stone surfaces.

Completing this stunning lifestyle retreat, you will find the addition of split system heating/AC, private balcony and resident only resort-style swimming pool and beautiful garden oasis.

Situated in one of Melbourne's most affluent suburbs, with trams, Lune Croissanterie and Sweatshop gym at your doorstep, minutes from Armadale station and a very short stroll to Toorak Park and the High Street shopping precinct.

Disclaimer: We have in preparing the content used our best endeavours to ensure that the information contained is true and accurate, how...



Andy Yuan
Senior Sales Executive, Licensed Estate Agent, Auctioneer

0406 217 388
03 8686 8388
andy.yuan@areal.com.au

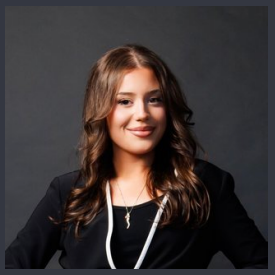

Sofia D'Angelo
Sales Assistant to Team Andy and Dave

0406 415 988
9818 8991
sofia.d'angelo@areal.com.au


A/REAL


A/REAL


A/REAL

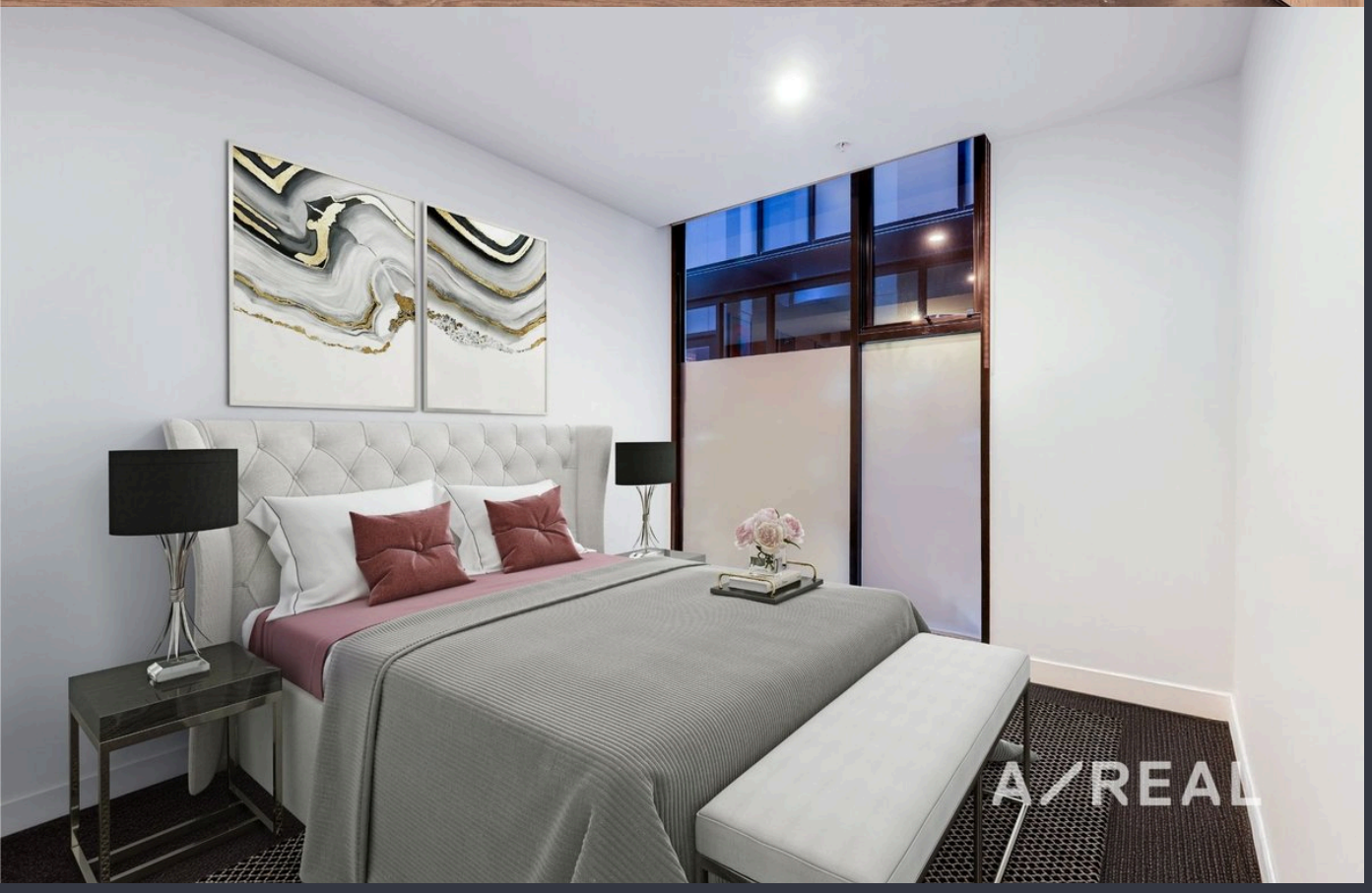
A/REAL

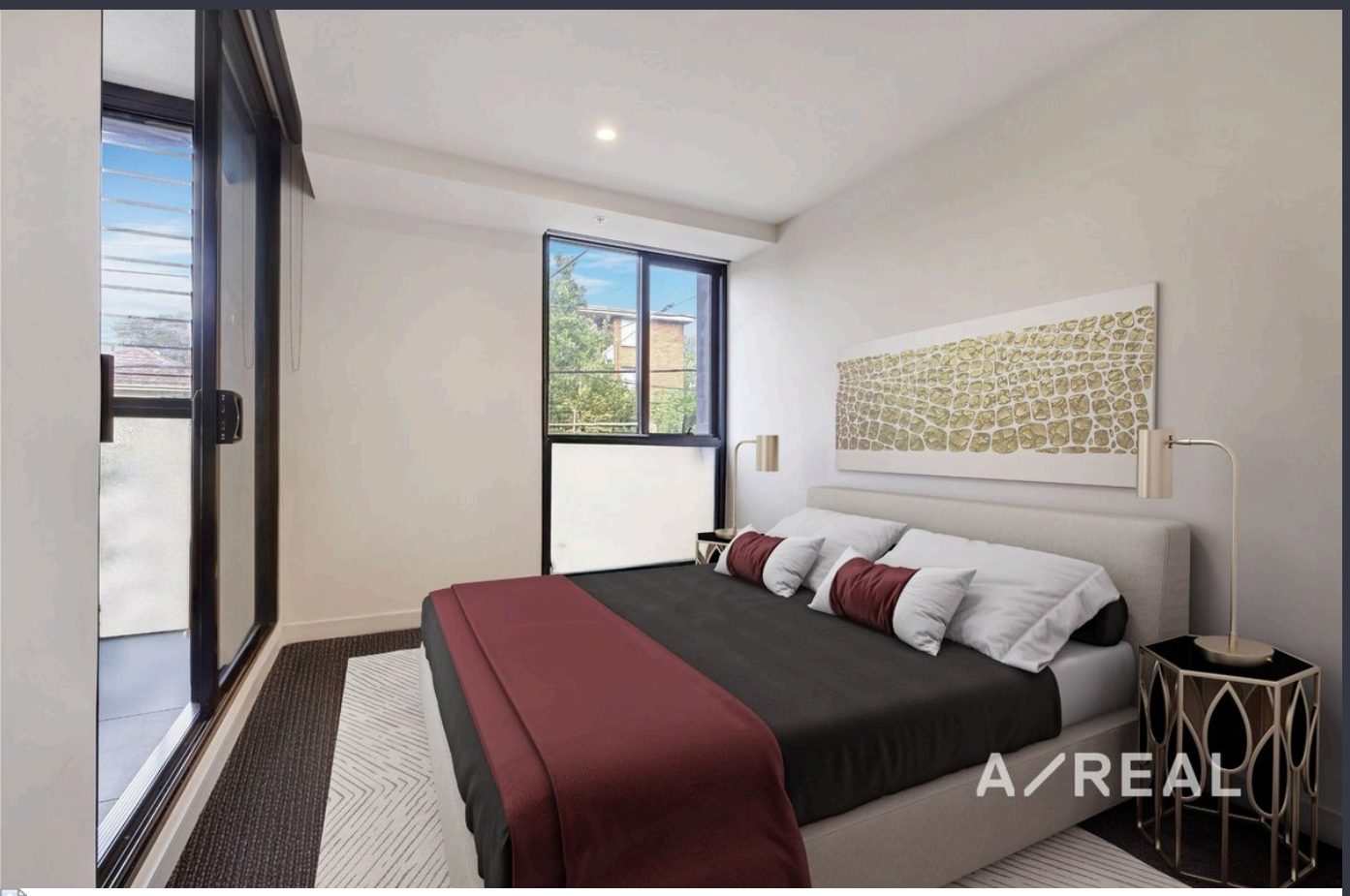
A/REAL

A/REAL

BOX HILL
Suite 3.4, Level 3, 990 Whitehorse Road, Box Hill. Victoria 3128 | 8686 8388

HAWTHORN EAST
33 Camberwell Road, Hawthorn. Victoria 3123 | 9818 8991

MELBOURNE
Level 7, 99 Queen Street, Melbourne. VIC 3000 | 9818 8991

NORTH
Suites 4 & 5, Level 1, 494 High Street, Lalor. VIC 3075 | 03 9436 0888

POINT COOK
Entrance C4, Level 1, 2 Main Street, Point Cook. VIC 3030 | 8686 8338

SOUTH MORANG
29 Gorge Road, South Morang. VIC 3752 | 8804 5888

info@areal.com.au

areal.com.au