

Location, location, location!



## For Lease

5 Winslow Ave Lalor VIC 3075

 3  1

\$540 per Week

## For Lease

5 Winslow Ave Lalor VIC 3075



### Location, location, location!

\*\*Scheduling your property inspection is now a breeze! Simply click on the "Book an Inspection" or "Request a Time" button to secure your appointment. You'll instantly receive a confirmation and be kept up-to-date with any alterations or cancellations concerning your scheduled visit. Please be aware, inspections may be subject to cancellation if no bookings are registered. Make your booking today and take the first step in finding your ideal home\*\*

Positioned directly off of High Street that is located only 350m from Lalor train station, providing accessible public transport options. The home is also located close to schools and less than 2km from Epping Plaza Centre and Costco, offering nearby shopping and educational facilities.

There are three bedrooms, two of which include built-in wardrobes. This home also provides a centralised bathroom with a separate bath and shower for added convenience.

Inside, the floorplan includes a functional kitchen with bench space, cupboards, and a...

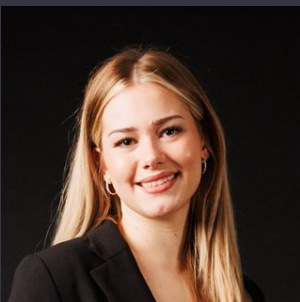

**Paris Gay**

Relationship Manager

03 8804 5888

paris.gay@areal.com.au

A/REAL



A/REAL



A/REAL



## BOX HILL

Suite 3.4, Level 3, 990 Whitehorse Road, Box Hill. Victoria 3128 | 8686 8388

## HAWTHORN EAST

33 Camberwell Road, Hawthorn. Victoria 3123 | 9818 8991

## MELBOURNE CBD

Level 7, 99 Queen Street, Melbourne. VIC 3000 | 9818 8991

## NORTH

Suites 4 & 5 High Street, Lalor. VIC 3075 | 03 9436 0888

## POINT COOK

Entrance C4, Level 1, 2 Main Street, Point Cook. VIC 3030 | 8686 8338

## SOUTH MORANG

29 Gorge Road, South Morang. VIC 3752 | 8804 5888

[info@areal.com.au](mailto:info@areal.com.au)