

Brilliantly Positioned Townhouse Offering Exceptional Family Convenience

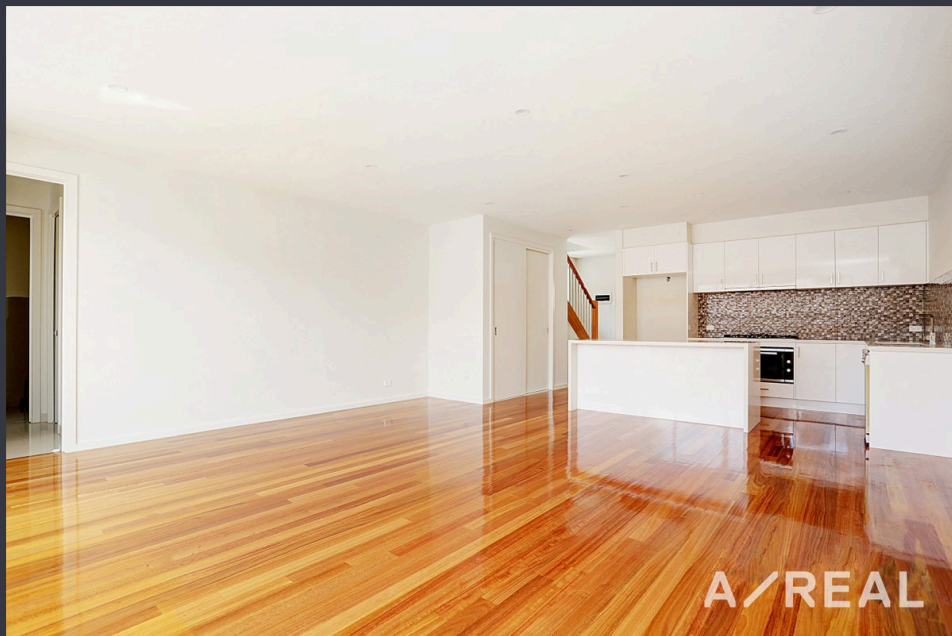

For Lease

3/143 Woodhouse Grove, Box Hill North VIC 3129

 3  3

\$770 per Week

For Lease

3/143 Woodhouse Grove, Box Hill North VIC 3129



Brilliantly Positioned Townhouse Offering Exceptional Family Convenience

Scheduling your property inspection is now a breeze! Simply click on the "Book an Inspection" or "Request a Time" button to secure your appointment. You'll instantly receive a confirmation and be kept up-to-date with any alterations or cancellations concerning your scheduled visit. Please be aware, inspections may be subject to cancellation if no bookings are registered. Make your booking today and take the first step in finding your ideal home

YOU MUST REGISTER FOR THIS INSPECTION! IF YOU DO NOT REGISTER, WE ARE NOT ALLOWED TO TAKE YOU THROUGH THE PROPERTY. THANK YOU FOR YOUR COOPERATION.

Perfectly located just 2.4 km from Box Hill Central and the train station, this spacious townhouse presents an ideal lifestyle with effortless access to essential amenities, including Box Hill Hospital, schools, and the Eastlink M3 Freeway. Designed across two thoughtfully planned levels, the ground floor features a bright and generous bedroom accompanied by a central bathroom and a powder roo...



Lauren Allan

Leasing Specialist

03 9818 8991

lauren.allan@areal.com.au

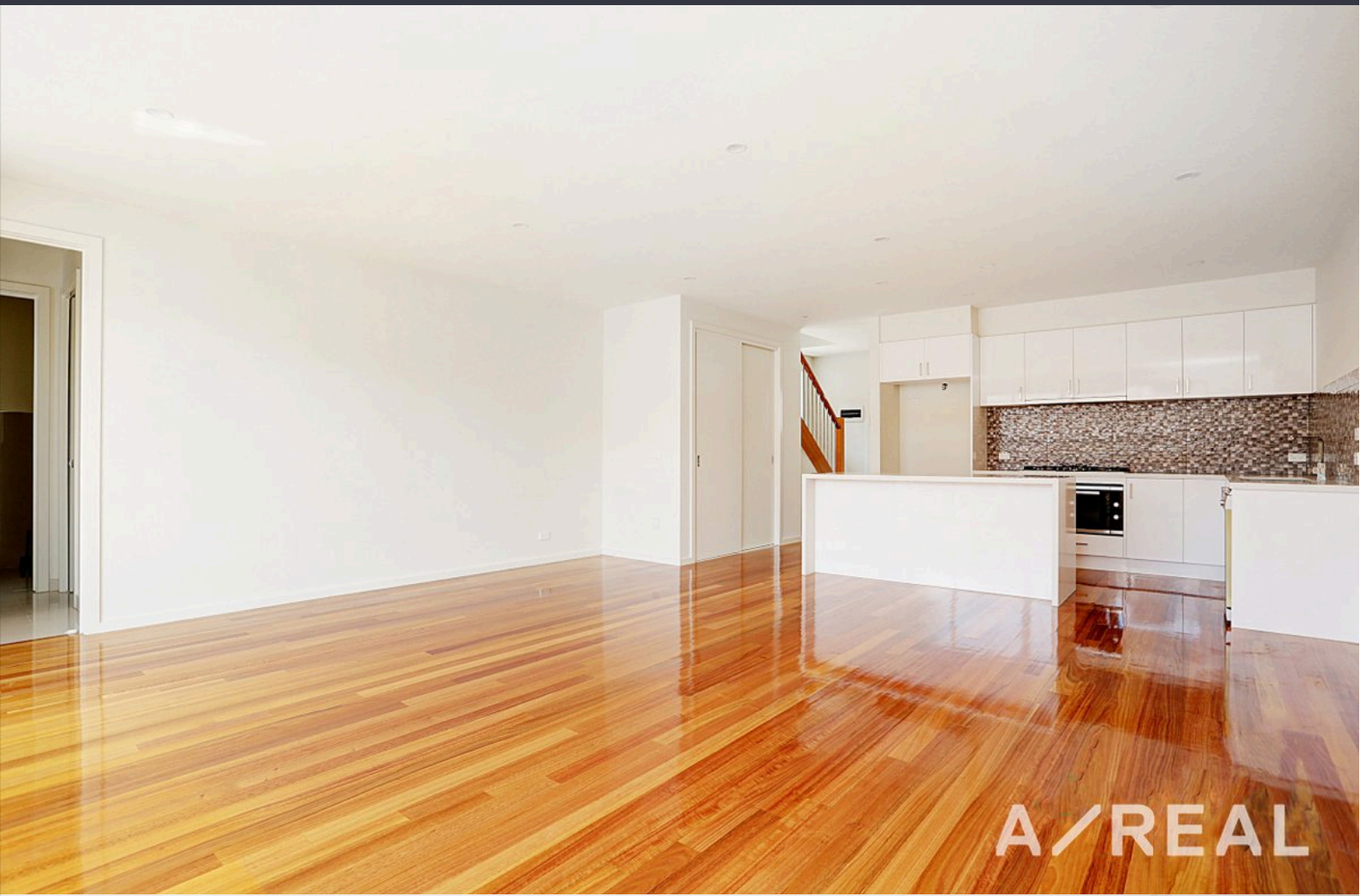

A/REAL



A/REAL



A/REAL

BOX HILL

Suite 3.4, Level 3, 990 Whitehorse Road, Box Hill. Victoria 3128 | 8686 8388

HAWTHORN EAST

33 Camberwell Road, Hawthorn. Victoria 3123 | 9818 8991

MELBOURNE CBD

Level 7, 99 Queen Street, Melbourne. VIC 3000 | 9818 8991

NORTH

Suites 4 & 5 High Street, Lalor. VIC 3075 | 03 9436 0888

POINT COOK

Entrance C4, Level 1, 2 Main Street, Point Cook. VIC 3030 | 8686 8338

SOUTH MORANG

29 Gorge Road, South Morang. VIC 3752 | 8804 5888

info@areal.com.au