

Near New 3 Bedroom Townhouse in Heidelberg Heights

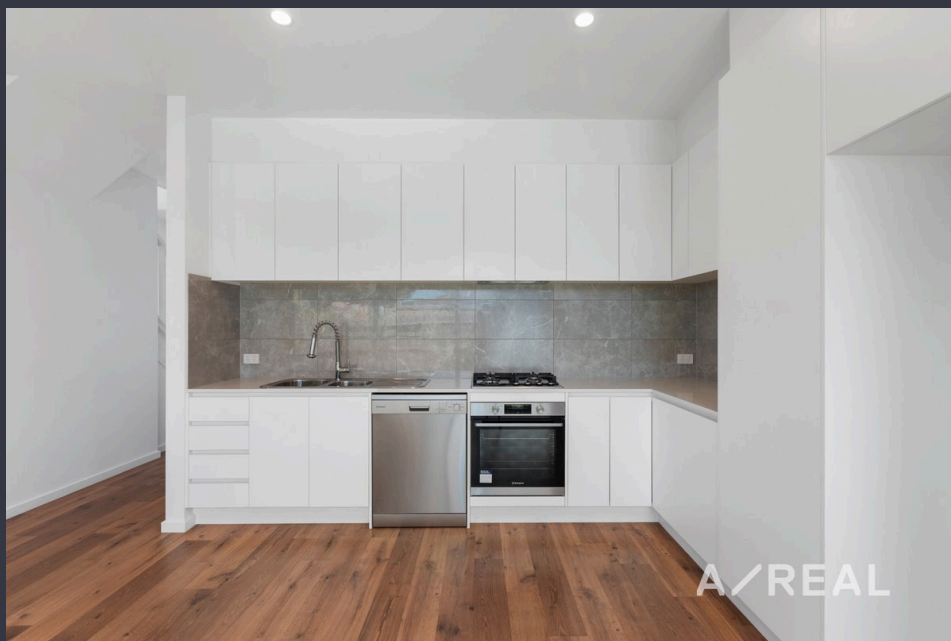

For Lease

2/75 Bamfield Road, Heidelberg Heights VIC 3081

 3  3

\$650 per Week

For Lease

2/75 Bamfield Road, Heidelberg Heights VIC 3081



Near New 3 Bedroom Townhouse in Heidelberg Heights

Scheduling your property inspection is now a breeze! Simply click on the "Book an Inspection" or "Request a Time" button to secure your appointment. You'll instantly receive a confirmation and be kept up-to-date with any alterations or cancellations concerning your scheduled visit. Please be aware, that inspections may be subject to cancellation if no bookings are registered. Make your booking today and take the first step in finding your ideal home

Discover the charm of this beautifully designed, nearly new 3-bedroom townhouse in sought-after Heidelberg Heights. Impeccably maintained and offering spacious interiors filled with natural light, modern features, and a prime location, this property is perfect for those looking for a blend of convenience and comfort, ideal for families or professionals.

Set over a spacious two-level layout, the downstairs area comprises a formal entrance hallway that leads through to an open-plan zone with a lounge and dining area. The lounge room be...

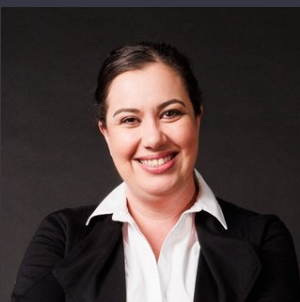

Lauren Allan

Leasing Specialist

03 9818 8991

lauren.allan@areal.com.au

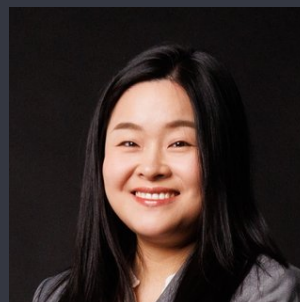

Rayna Hao

Senior Relationship Manager

03 9818 8991

rayna.hao@areal.com.au





BOX HILL

Suite 3.4, Level 3, 990 Whitehorse Road, Box Hill. Victoria 3128 | 8686 8388

HAWTHORN EAST

33 Camberwell Road, Hawthorn. Victoria 3123 | 9818 8991

MELBOURNE CBD

Level 7, 99 Queen Street, Melbourne. VIC 3000 | 9818 8991

NORTH

Suites 4 & 5 High Street, Lalor. VIC 3075 | 03 9436 0888

POINT COOK

Entrance C4, Level 1, 2 Main Street, Point Cook. VIC 3030 | 8686 8338

SOUTH MORANG

29 Gorge Road, South Morang. VIC 3752 | 8804 5888

info@areal.com.au