

Modern Two-Bedroom Apartment with Car Park in Sky One Tower



For Lease

3306/545 Station Street, Box Hill VIC 3128

 2  2

\$790 per Week

For Lease

3306/545 Station Street, Box Hill VIC 3128

 2  2

Modern Two-Bedroom Apartment with Car Park in Sky One Tower

Scheduling your property inspection is now a breeze! Simply click on the "Book an Inspection" or "Request a Time" button to secure your appointment. You'll instantly receive a confirmation and be kept up-to-date with any alterations or cancellations concerning your scheduled visit. Please be aware, inspections may be subject to cancellation if no bookings are registered. Make your booking today and take the first step in finding your ideal home

Enjoy contemporary living in this stylish two-bedroom, two-bathroom apartment located in the prestigious Sky One Tower — Box Hill's landmark address for luxury and convenience. Perfectly positioned in the heart of this dynamic suburb, you'll find Box Hill Central, Box Hill Station, and Box Hill TAFE all just moments away, along with an endless selection of popular restaurants, cafés, and retail destinations.

Step inside to discover a beautifully designed open-plan layout filled with natural light and elevated views across the district. Th...

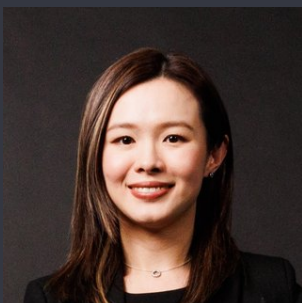

Anna Mou

Relationship Manager

0406 149 288

03 9818 8991

anna.mou@areal.com.au

A/REAL

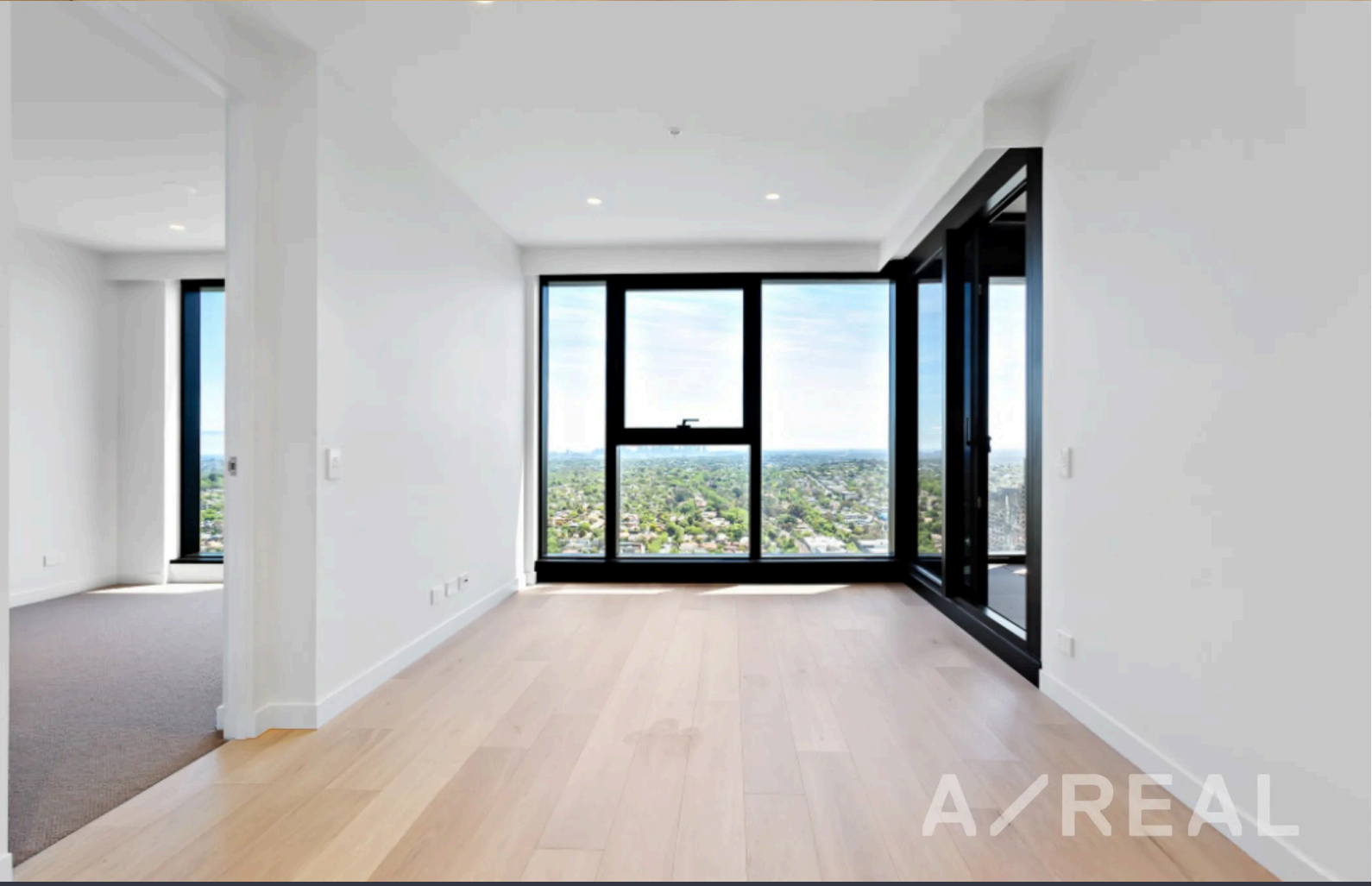

A/REAL

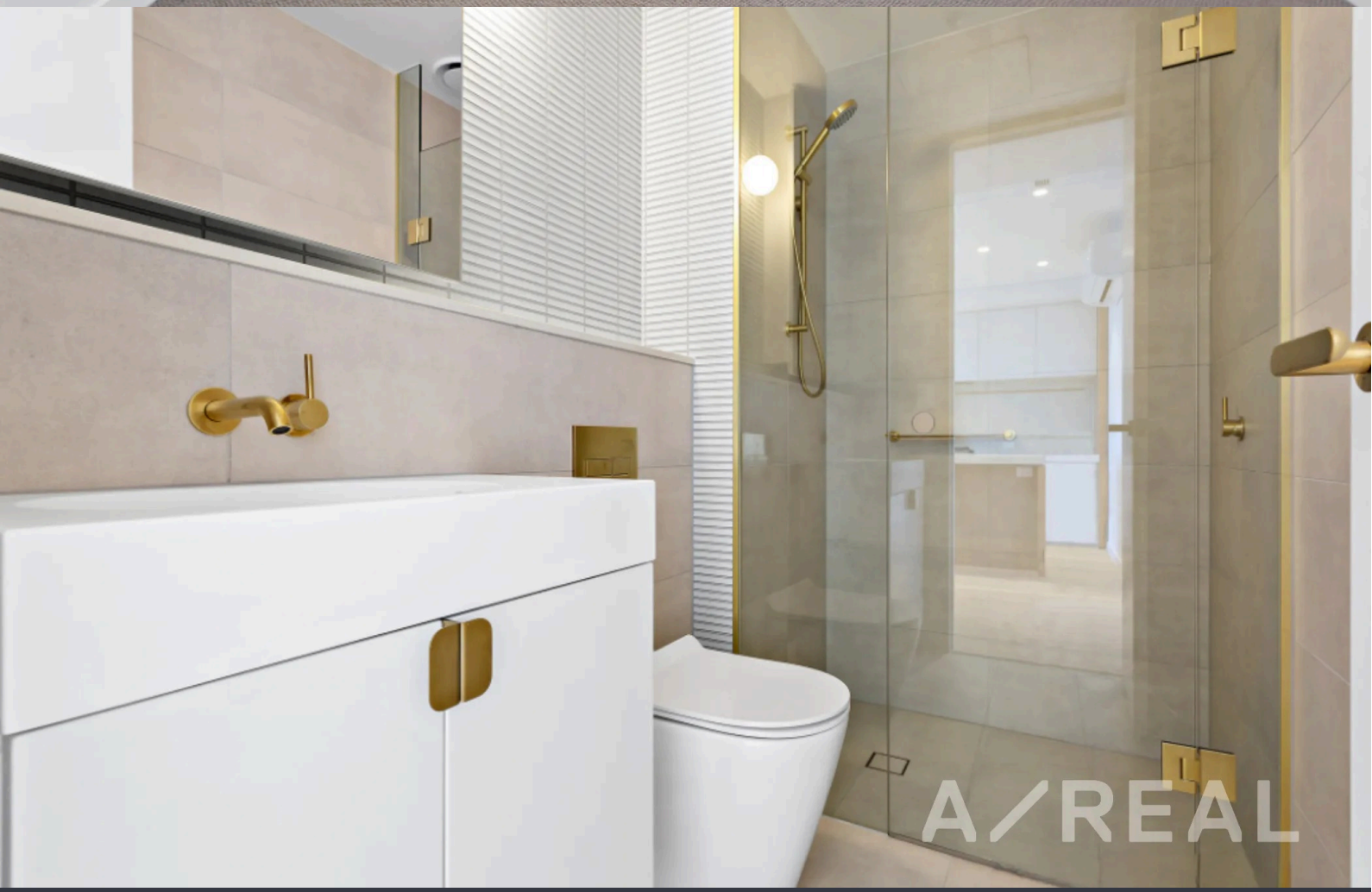

BOX HILL

Suite 3.4, Level 3, 990 Whitehorse Road, Box Hill. Victoria 3128 | 8686 8388

HAWTHORN EAST

33 Camberwell Road, Hawthorn. Victoria 3123 | 9818 8991

MELBOURNE CBD

Level 7, 99 Queen Street, Melbourne. VIC 3000 | 9818 8991

POINT COOK

Entrance C4, Level 1, 2 Main Street, Point Cook. VIC 3030 | 8686 8338

SOUTH MORANG

29 Gorge Road, South Morang. VIC 3752 | 8804 5888

info@areal.com.au