

## Your Perfect Home in Harpley!

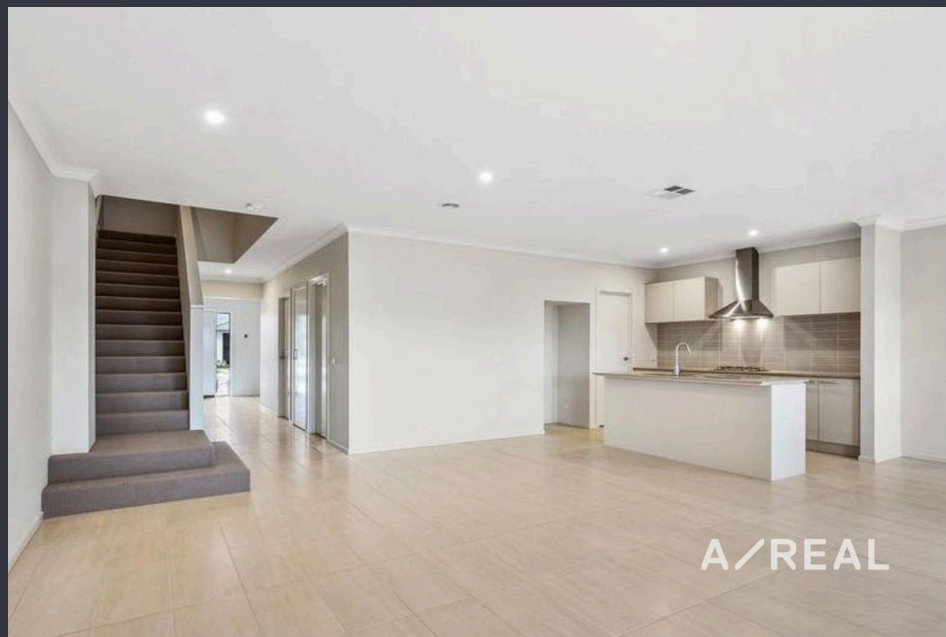

## For Lease

10 Weemala Grove, Werribee VIC 3030

 4  2

\$425 per Week

## For Lease

10 Weemala Grove, Werribee VIC 3030

 4  2

### Your Perfect Home in Harpley!

\*\*Scheduling your property inspection is now a breeze! Simply click on the "Book an Inspection" or "Request a Time" button to secure your appointment. You'll instantly receive a confirmation and be kept up-to-date with any alterations or cancellations concerning your scheduled visit. Please be aware, inspections may be subject to cancellation if no bookings are registered. Make your booking today and take the first step in finding your ideal home\*\*

Discover the perfect blend of comfort, space, and convenience in this beautifully designed family home, ideally located in the sought-after Harpley Estate. Designed to cater to the needs of a busy and growing family, this property boasts a clever floor plan that offers both practicality and style in equal measure. With inviting open-plan living and dining areas, a modern kitchen fitted with stainless steel appliances, and four generously sized bedrooms, this home provides all the essentials for relaxed family living. Contemporary bathrooms...



**Rayna Hao**

Senior Relationship Manager

03 9818 8991

rayna.hao@areal.com.au

A/REAL



A/REAL

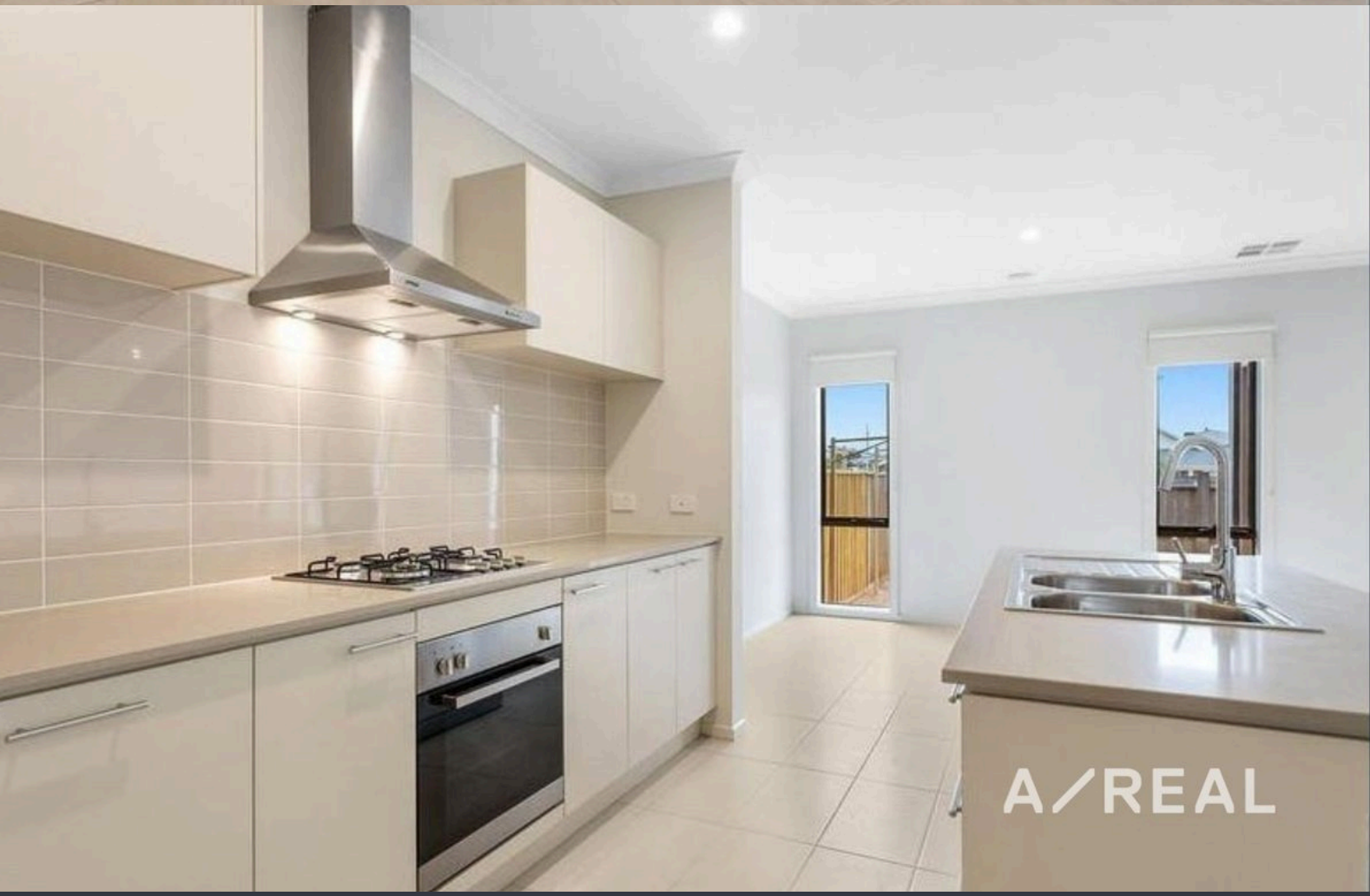

A/REAL

A/REAL

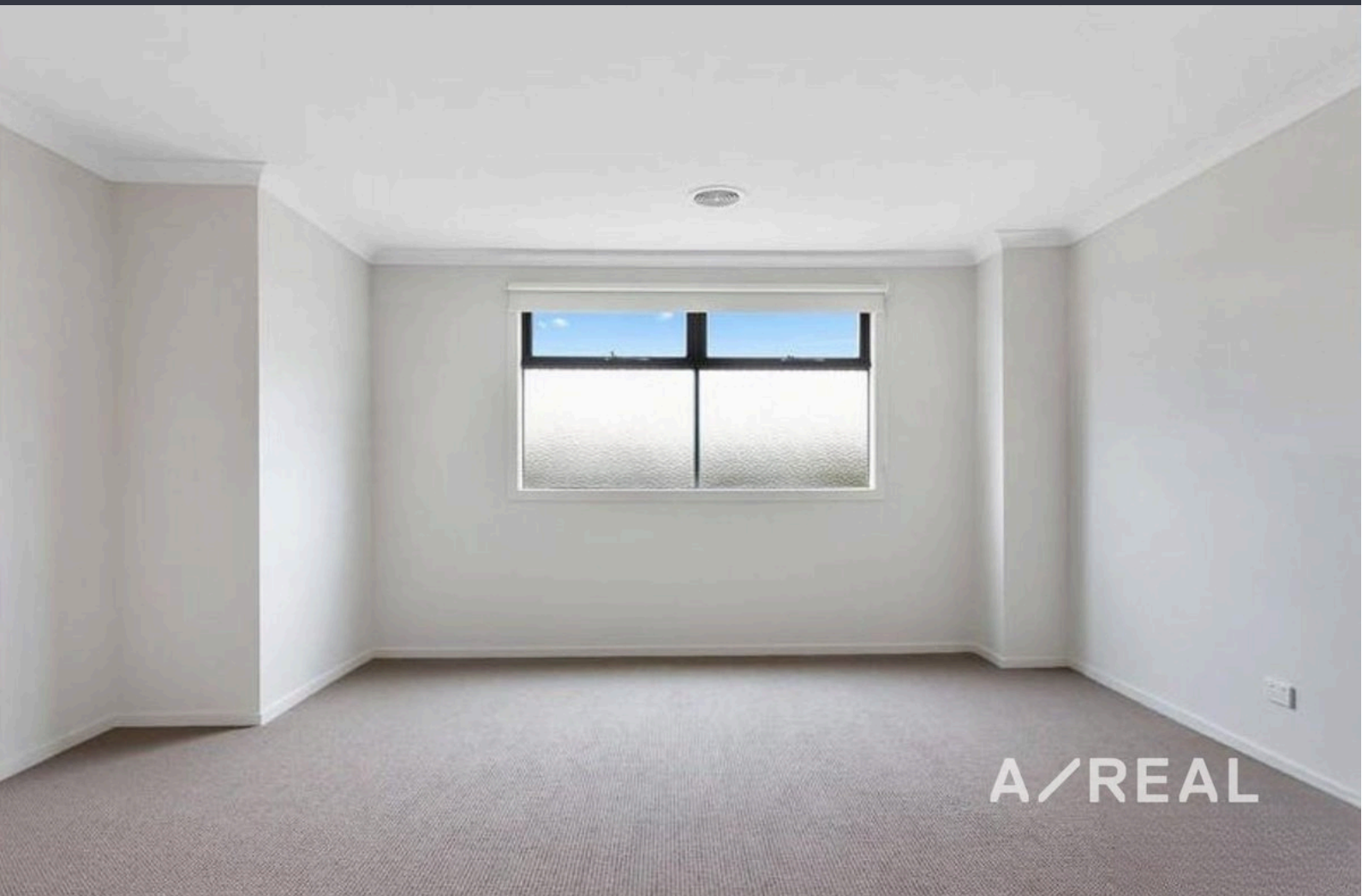

## BOX HILL

Suite 3.4, Level 3, 990 Whitehorse Road, Box Hill. Victoria 3128 | 8686 8388

## HAWTHORN EAST

33 Camberwell Road, Hawthorn. Victoria 3123 | 9818 8991

## MELBOURNE CBD

Level 7, 99 Queen Street, Melbourne. VIC 3000 | 9818 8991

## NORTH

Suites 4 & 5 High Street, Lalor. VIC 3075 | 03 9436 0888

## POINT COOK

Entrance C4, Level 1, 2 Main Street, Point Cook. VIC 3030 | 8686 8338

## SOUTH MORANG

29 Gorge Road, South Morang. VIC 3752 | 8804 5888

[info@areal.com.au](mailto:info@areal.com.au)