A/REAL

Furnished Apartment in the Heart of Box Hill

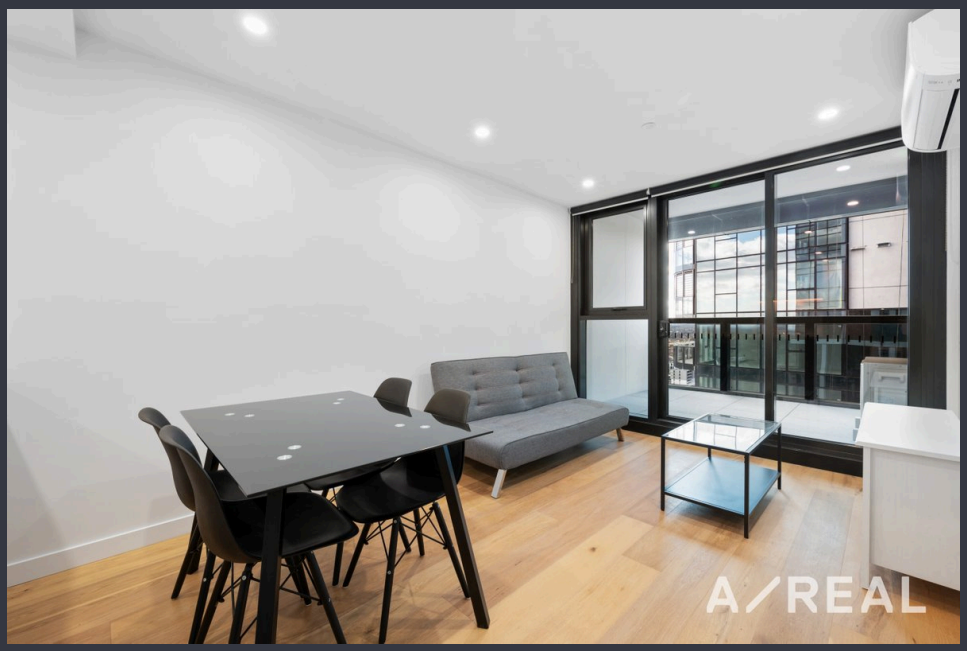

For Lease

2503/3 Young Street, Box Hill VIC 3128

2 2

$680 per Week

A/REAL

For Lease

2503/3 Young Street, Box Hill VIC 3128

2 2

Furnished Apartment in the Heart of Box Hill

Scheduling your property inspection is now a breeze! Simply click on the "Book an Inspection" or "Request a Time" button to secure your appointment. You'll instantly receive a confirmation and be kept up-to-date with any alterations or cancellations concerning your scheduled visit. Please be aware, inspections may be subject to cancellation if no bookings are registered. Make your booking today and take the first step in finding your ideal home

Welcome to 2503/3 Young Street, Box Hill – a beautifully furnished apartment offering a perfect blend of comfort, style, and convenience.

Step inside and be captivated by the modern, open-plan design, where natural light floods the living and dining areas. The contemporary kitchen is fully equipped with premium appliances, sleek cabinetry, and stone benchtops, providing an ideal space for both casual meals and entertaining guests.

The spacious bedroom is a tranquil retreat, complete with built-in robes and furnishings to ensure a restful...

A/REAL

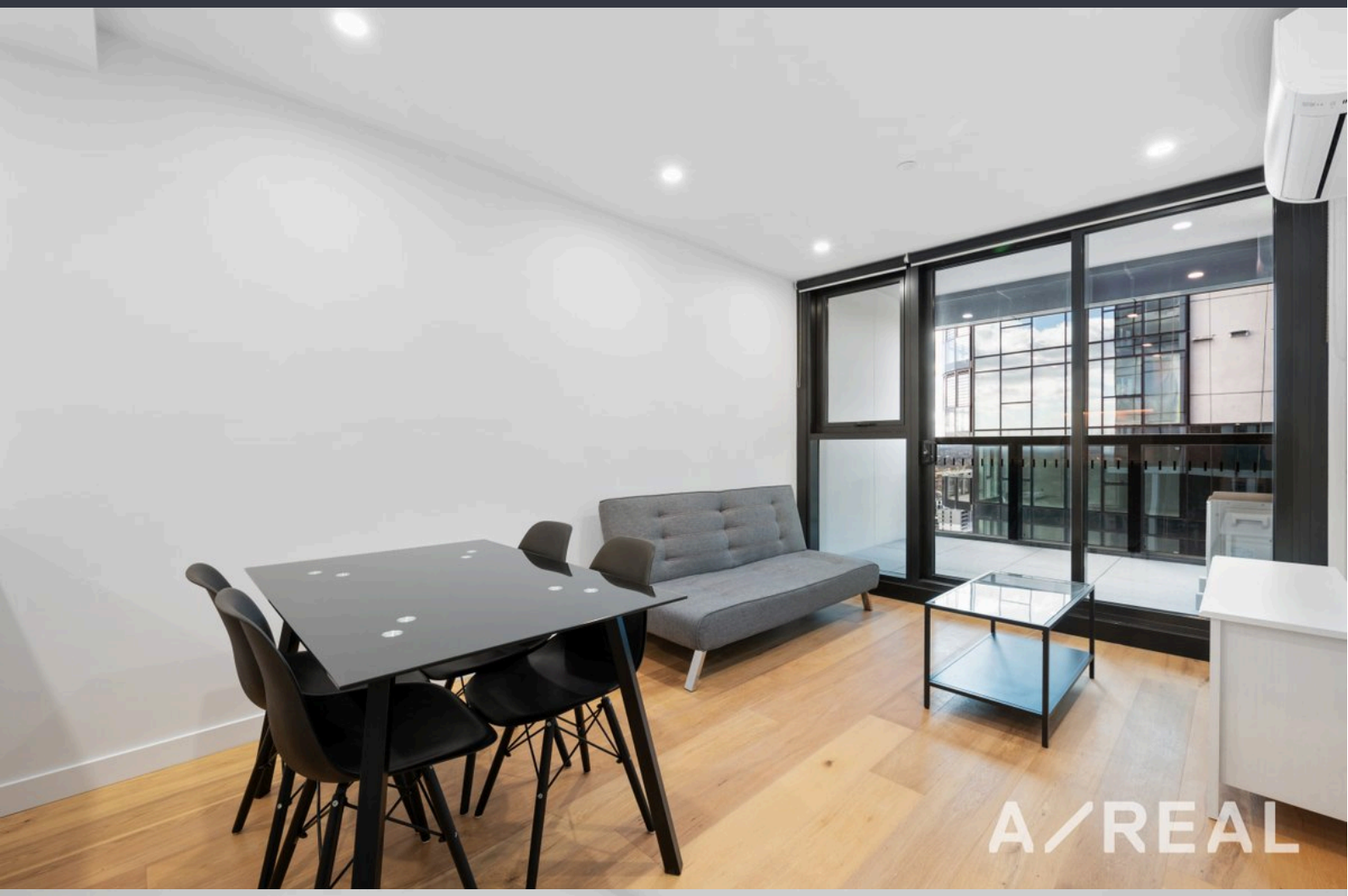

A/REAL

A/REAL

BOX HILL
Suite 3.4, Level 3, 990 Whitehorse Road, Box Hill. Victoria 3128 | 8686 8388

HAWTHORN EAST
33 Camberwell Road, Hawthorn. Victoria 3123 | 9818 8991

MELBOURNE CBD
Level 7, 99 Queen Street, Melbourne. VIC 3000 | 9818 8991

NORTH
Suites 4 & 5 High Street, Lalor. VIC 3075 | 03 9436 0888

POINT COOK
Entrance C4, Level 1, 2 Main Street, Point Cook. VIC 3030 | 8686 8338

SOUTH MORANG
29 Gorge Road, South Morang. VIC 3752 | 8804 5888

info@areal.com.au

areal.com.au