

Doncaster 34SQ 4-Bedroom side-by-side townhouse facing park!



For Sale

36A Timber Ridge, Doncaster VIC 3108

 4  4

\$1,800,049

For Sale

36A Timber Ridge, Doncaster VIC 3108



Doncaster 34SQ 4-Bedroom side-by-side townhouse facing park!

Brand new 4 bedroom 4.5 bath townhouse with spacious open-plan living room and kitchen, storage room, garden shed, double garage, own driveway!

- More than 340 sqm land size!
- 3 mins drive to Templestowe Heights Primary School
- 5 mins drive to Templestowe College
- Convenient location, bus stops within walking distance
- 8 mins walk to Route 282 bus stop (500m) & Route 309, 908 bus stop (550m)
- 3 mins drive to Macedon Square, with ALDI and Woolworths inside
- 5 mins drive to Bulleen Plaza Shopping Centre
- 6 mins drive to Westfield Doncaster Shopping Centre and Bunnings
- 7 mins drive to Officeworks
- Timber Ridge Reserve right in front of your doorsteps! (110m)
- 6 mins walk to Anthony Avenue Reserve (400m)
- 6 mins drive to Aquarena Aquatic and Leisure Centre and Koonung Creek Reserve
- 8 mins drive to Ruffey Lake Park
- 11 mins walk to Manningham Medical Centre (900m)
- Easy access to M3 Eastern Freeway, only 25 mins to Melbourne CBD

Disclaimer: We have in preparing t...



Kay Lim

Sales Executive, Licensed Estate Agent

0416 260 421

03 8686 8388

kay.lim@areal.com.au

A/REAL



A/REAL



A/REAL



A/REAL

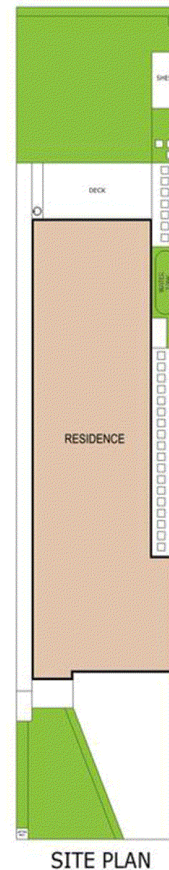
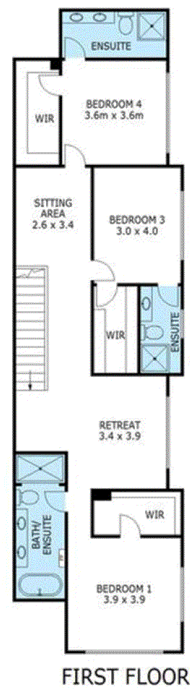

DISCLAIMER

PLANS SHOWN ARE FOR MARKETING PURPOSES ONLY. ALL DIMENSIONS ARE APPROXIMATE AND NOT TO SCALE. THEY ARE SUBJECT TO ERRORS AND INACCURACIES AND NO LIABILITY WILL BE ACCEPTED. INTERESTED PARTIES SHOULD MAKE THEIR OWN INQUIRIES.



BOX HILL

Suite 3.4, Level 3, 990 Whitehorse Road, Box Hill. Victoria 3128 | 8686 8388

HAWTHORN EAST

33 Camberwell Road, Hawthorn. Victoria 3123 | 9818 8991

MELBOURNE CBD

Level 7, 99 Queen Street, Melbourne. VIC 3000 | 9818 8991

NORTH

Suites 4 & 5 High Street, Lalor. VIC 3075 | 03 9436 0888

POINT COOK

Entrance C4, Level 1, 2 Main Street, Point Cook. VIC 3030 | 8686 8338

SOUTH MORANG

29 Gorge Road, South Morang. VIC 3752 | 8804 5888

info@areal.com.au