A/REAL

Prime Location, 3-Storey Block Ready for Transformation

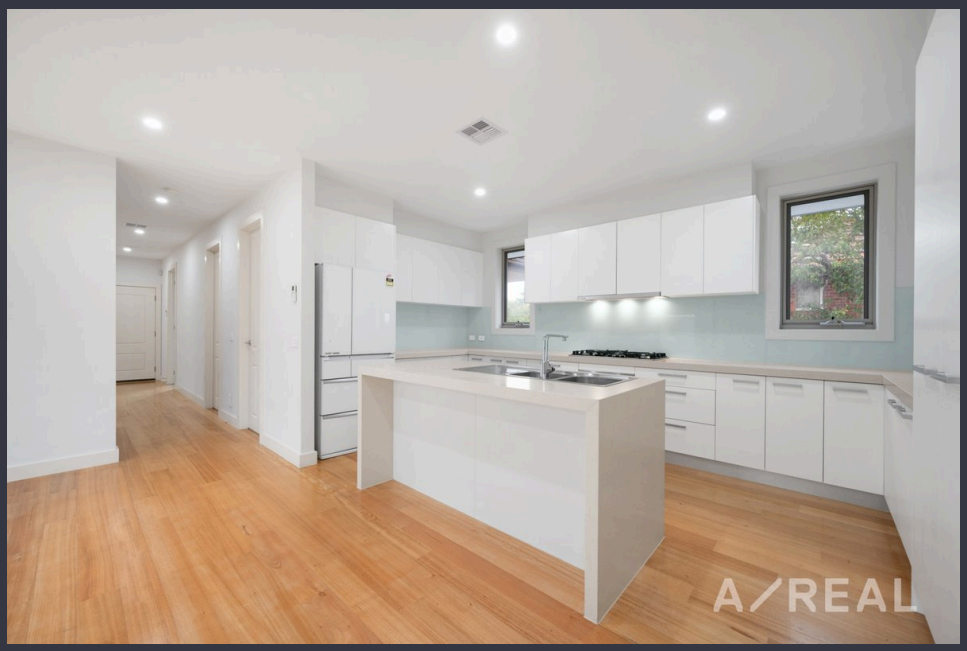

For Lease

1/58 High Street Road, Ashwood VIC 3147

3 2

$900 per Week

A/REAL

For Lease

1/58 High Street Road, Ashwood VIC 3147

3 2

Prime Location, 3-Storey Block Ready for Transformation

Scheduling your property inspection is now a breeze! Simply click on the "Book an Inspection" or "Request a Time" button to secure your appointment. You'll instantly receive a confirmation and be kept up-to-date with any alterations or cancellations concerning your scheduled visit. Please be aware, inspections may be subject to cancellation if no bookings are registered. Make your booking today and take the first step in finding your ideal home

Walking distance to Woolworths Ashwood and Warrigal Road shops, this convenient address is proximate to Chadstone Shopping Centre, Gardiners Creek Trail, Ashburton train station & village, recreation, local schools (Parkhill Primary School, Ashwood High School), and the Monash Freeway.

Discover this 3-storey block that is primed to be turned into a new family home. Welcoming with sunlit living spaces bathed in natural light, dining area decked out with bright floorboards. Leading to a large Modern Kitchen with stainless steel appliances. ...

A/REAL

A/REAL

A/REAL

BOX HILL
Suite 3.4, Level 3, 990 Whitehorse Road, Box Hill. Victoria 3128 | 8686 8388

HAWTHORN EAST
33 Camberwell Road, Hawthorn. Victoria 3123 | 9818 8991

MELBOURNE CBD
Level 7, 99 Queen Street, Melbourne. VIC 3000 | 9818 8991

NORTH
Suites 4 & 5 High Street, Lalor. VIC 3075 | 03 9436 0888

POINT COOK
Entrance C4, Level 1, 2 Main Street, Point Cook. VIC 3030 | 8686 8338

SOUTH MORANG
29 Gorge Road, South Morang. VIC 3752 | 8804 5888

info@areal.com.au

areal.com.au