

Easy-Care Living and Close to Schools



For Lease

1/1 Browning Drive, Glen Waverley VIC 3150

 2  1

\$410 per Week

For Lease

1/1 Browning Drive, Glen Waverley VIC 3150



Easy-Care Living and Close to Schools

Open for Inspections Schedule: Every Saturday and Private Inspection upon request (please register and get the confirmation booking)

****ARRANGE AN INSPECTION TIME ONLINE - DETAILS BELOW****

Nestled in a quiet unit block, this secure home has been well maintained for current day comfort, epitomizing easy-care living. Whether starting up or downsizing, this residence has something for you. It comprises of a lounge, kitchen with adjoining meals area, 2 good sized, robed bedrooms, and a central bathroom. It also has polished timber floors throughout, with extras including; ducted gas heating, a single carport with an extra car space, plus a private courtyard.

Conditions of Entry

If attending inspections, please ensure you practice Social Distancing (minimum 1.5 metres) at all times, keeping in mind:

* Our agents may restrict number of people inspecting the property at any one time

* You refrain from touching surfaces, doorhandles, cupboards, drawers, walls, etc. when inspecting the prope...



Steven Wang

Senior Relationship Manager, Licensed Estate Agent

03 9818 8991

steven.wang@areal.com.au





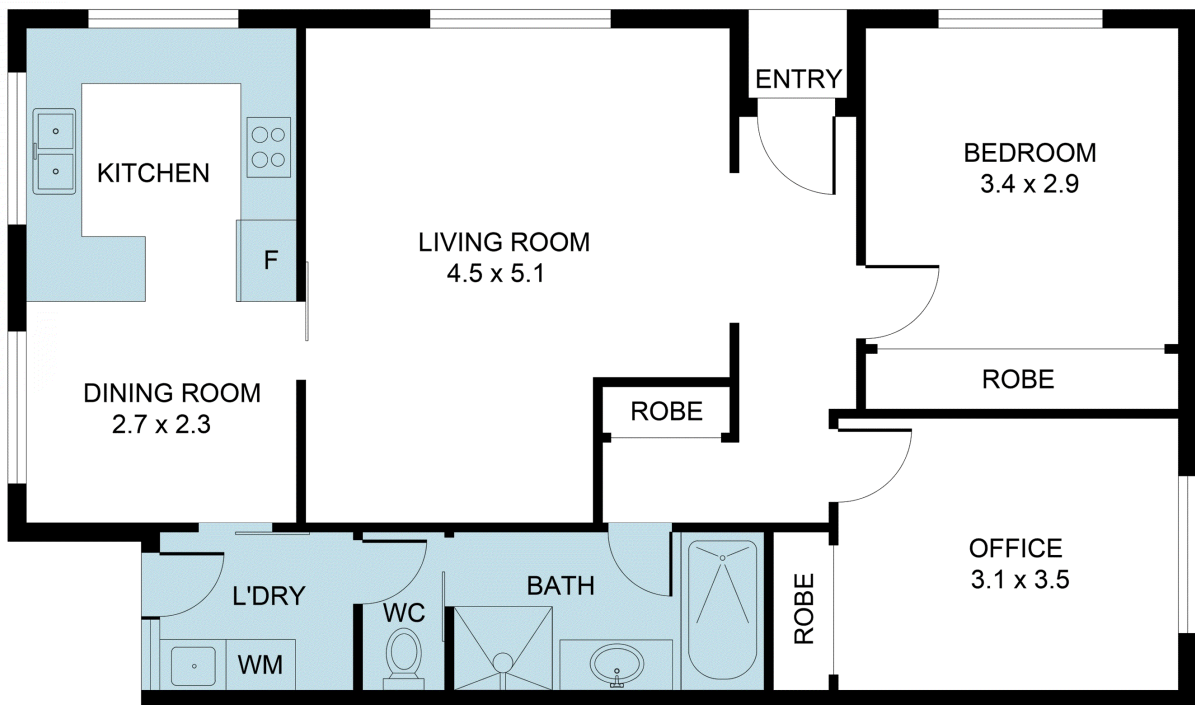

BOX HILL

Suite 3.4, Level 3, 990 Whitehorse Road, Box Hill. Victoria 3128 | 8686 8388

HAWTHORN EAST

33 Camberwell Road, Hawthorn. Victoria 3123 | 9818 8991

MELBOURNE CBD

Level 7, 99 Queen Street, Melbourne. VIC 3000 | 9818 8991

NORTH

Suites 4 & 5 High Street, Lalor. VIC 3075 | 03 9436 0888

POINT COOK

Entrance C4, Level 1, 2 Main Street, Point Cook. VIC 3030 | 8686 8338

SOUTH MORANG

29 Gorge Road, South Morang. VIC 3752 | 8804 5888

info@areal.com.au