

## Streetfront Single-Level Cosy Family Home !



## For Lease

2/16 Mcguinness Road, Bentleigh East VIC 3165

 3  1

\$500 per Week

## For Lease

2/16 Mcguinness Road, Bentleigh East VIC 3165



### Streetfront Single-Level Cosy Family Home !

**\*\*ARRANGE AN INSPECTION TIME ONLINE - DETAILS BELOW\*\***

Light Filled Family Home! Inspections are a must on this great family home located in Bentleigh East. Property comprises 3 spacious bedrooms, large living room opening out to a undercover entertaining area, warm timber kitchen featuring Bosch dishwasher, ample cupboard space and gas cooktop. Bright ensuite two-way bathroom with shower and separate bath. Property features single garage, ducted heating, laundry room.

Set in a family-friendly, low-traffic neighbourhood, convenience is covered with Links Shopping Centre, Centenary Park, and bus transport all nearby. Additionally, sandbelt golf courses, bay beaches, and Chadstone and Southland Shopping Centres are also within striking distance.

**PLEASE REFRAIN FROM ATTENDING THE INSPECTION IF YOU HAVE**

- returned from overseas travel in the last 14 days
- knowingly come into contact with someone who has returned from overseas travel in the last 14 days
- knowingly come into contact w...





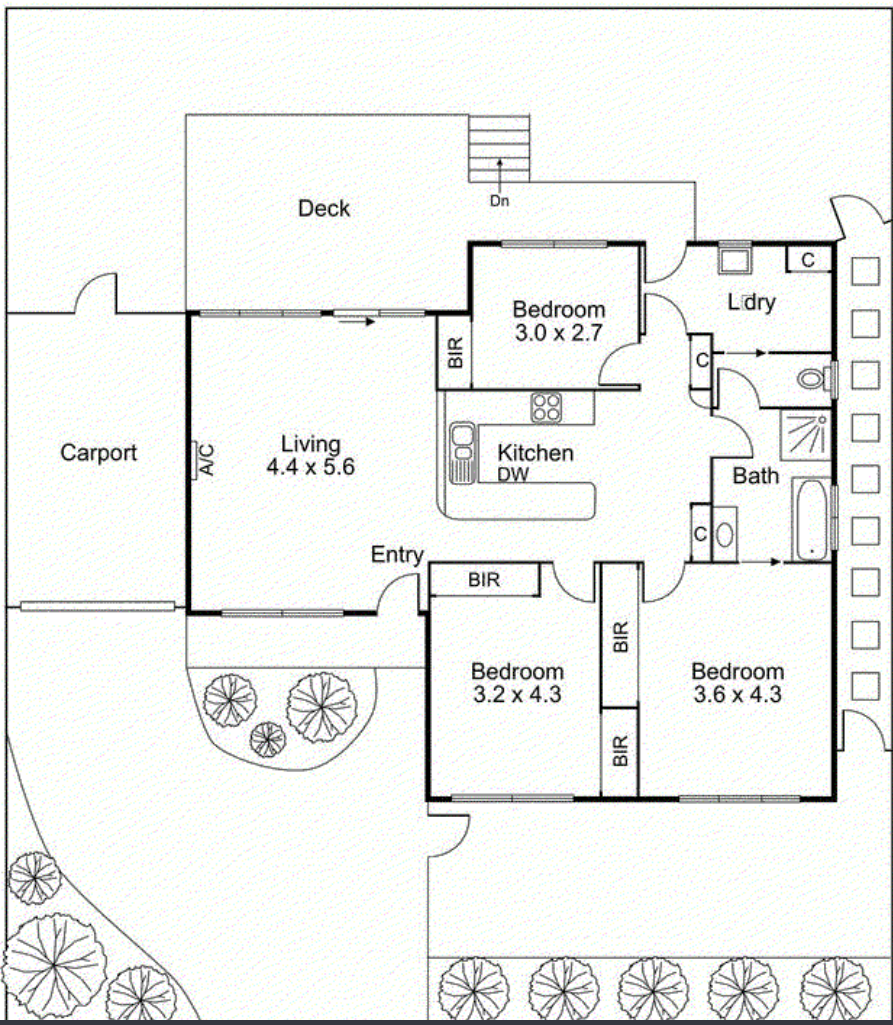

## BOX HILL

Suite 3.4, Level 3, 990 Whitehorse Road, Box Hill. Victoria 3128 | 8686 8388

## HAWTHORN EAST

33 Camberwell Road, Hawthorn. Victoria 3123 | 9818 8991

## MELBOURNE CBD

Level 7, 99 Queen Street, Melbourne. VIC 3000 | 9818 8991

## NORTH

Suites 4 & 5 High Street, Lalor. VIC 3075 | 03 9436 0888

## POINT COOK

Entrance C4, Level 1, 2 Main Street, Point Cook. VIC 3030 | 8686 8338

## SOUTH MORANG

29 Gorge Road, South Morang. VIC 3752 | 8804 5888

[info@areal.com.au](mailto:info@areal.com.au)